

HOW TO INSTALL VIA NOVA (ANDROID'S USER)

STEP -1:

OPEN YOUR ANDROID'S
GOOGLE PLAY STORE.
IT'S A WHITE APP WITH A
MULTICOLORED TRIANGLE ON
IT.
YOU'LL FIND THIS APP
IN THE APP DRAWER.

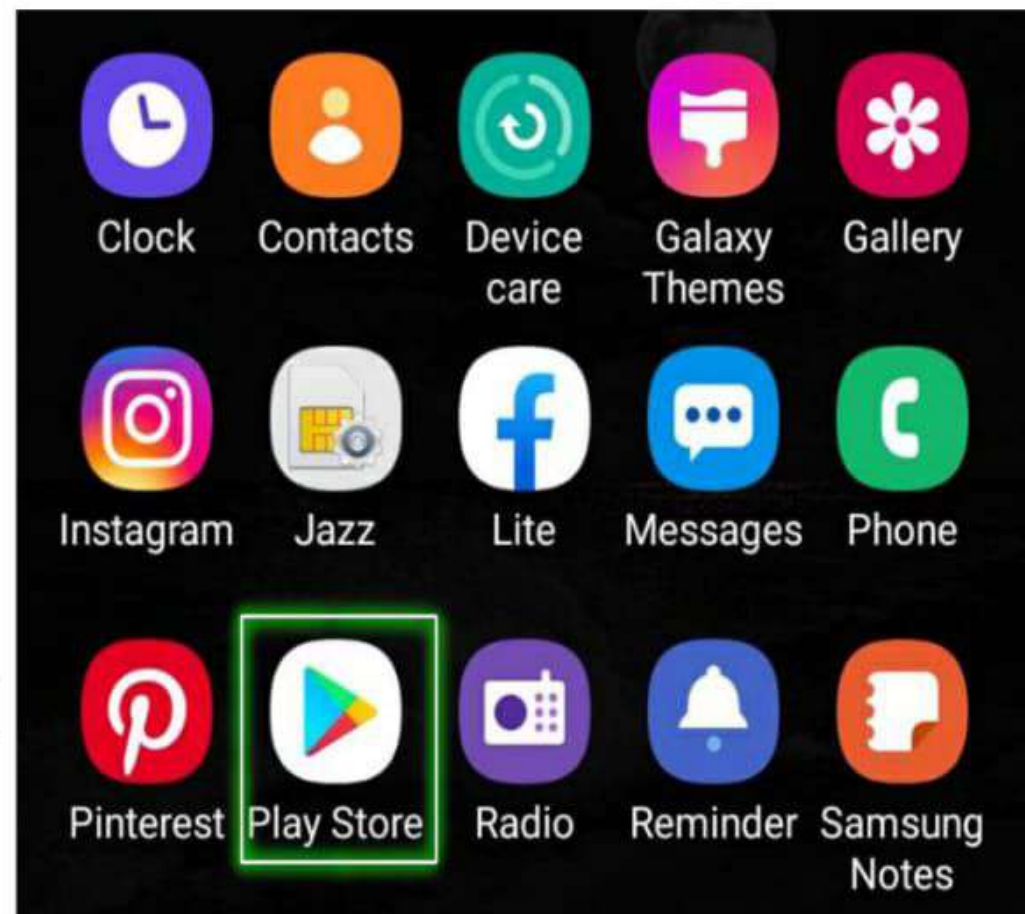

STEP- 2:

TAP THE MAGNIFYING
GLASS ICON.
IT'S IN THE
TOP-RIGHT CORNER
OF THE SCREEN.

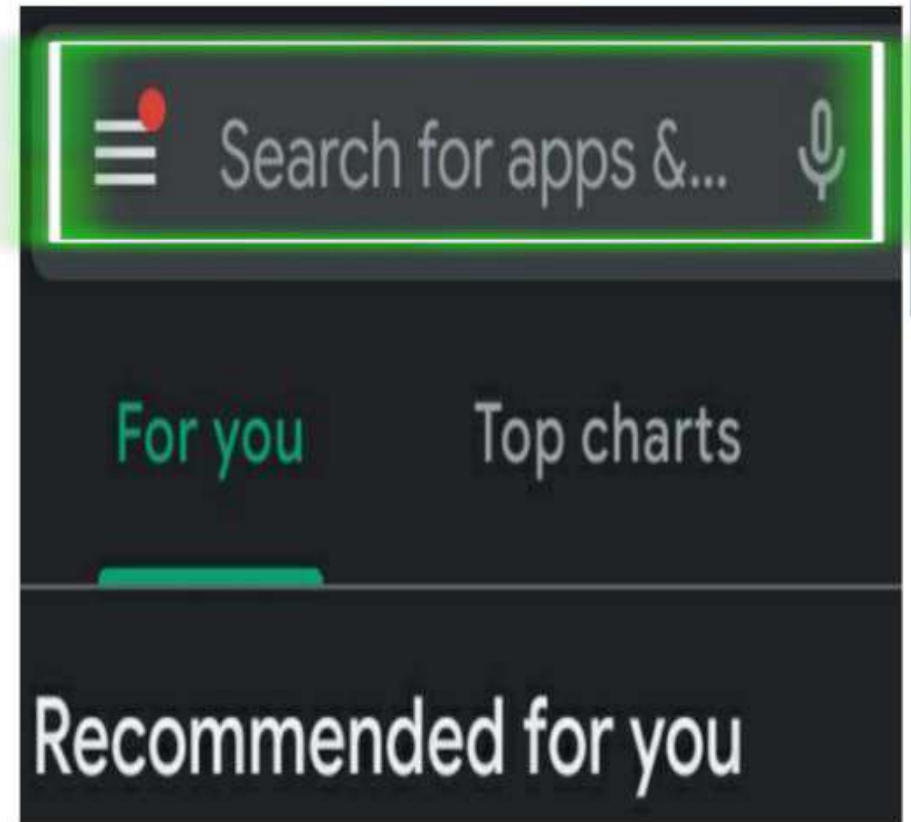

STEP -3:

**TYPE VIANOVA INTO
THE
SEARCH BAR, THEN
TAP GO.
THIS WILL SEARCH
THE PLAYSTORE FOR
VIANOVA APP;
IT SHOULD BE AT THE
TOP RESULT ON
THE NEXT PAGE.**



STEP-4:

TAP THE "VIANOVA"
ITEM.
TAP INSTALL.

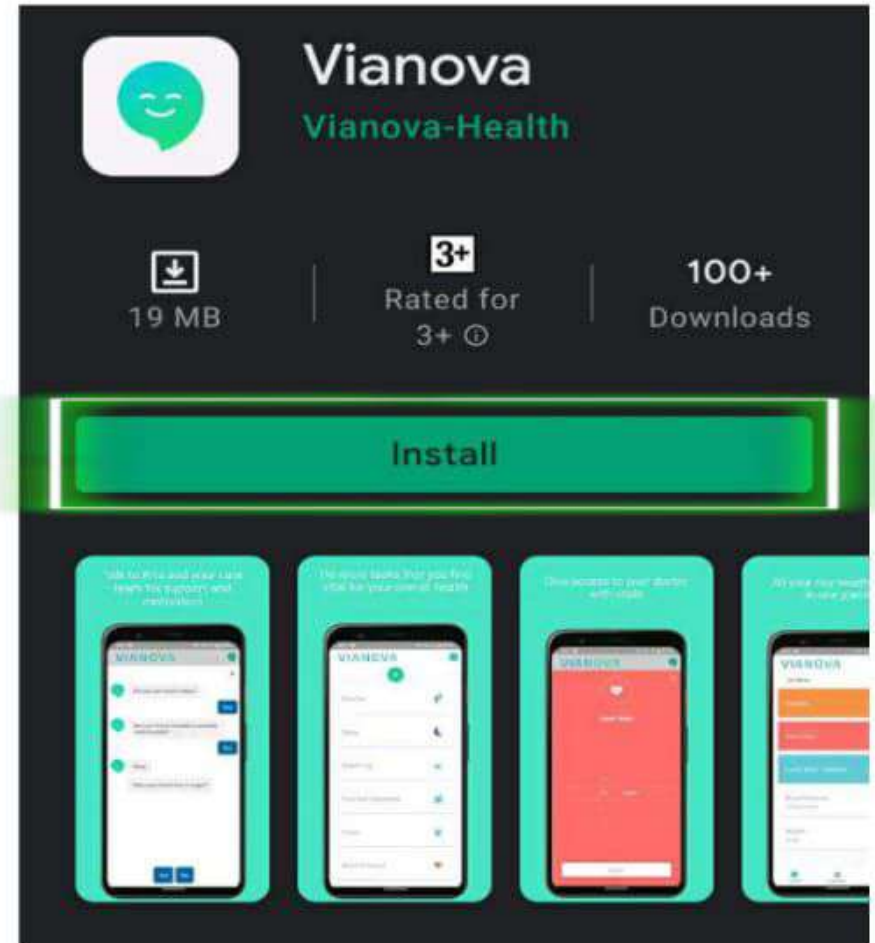

WNY MEDICAL, PC

STEP-5:

**WAIT FOR VIANOVA
TO FINISH
DOWNLOADING, THEN
TAP OPEN.**

**IT'S ON THE RIGHT
SIDE OF THE SCREEN.
NOW, THAT VIANOVA
IS INSTALLED ON
YOUR ANDROID, YOU
CAN SET IT UP.**

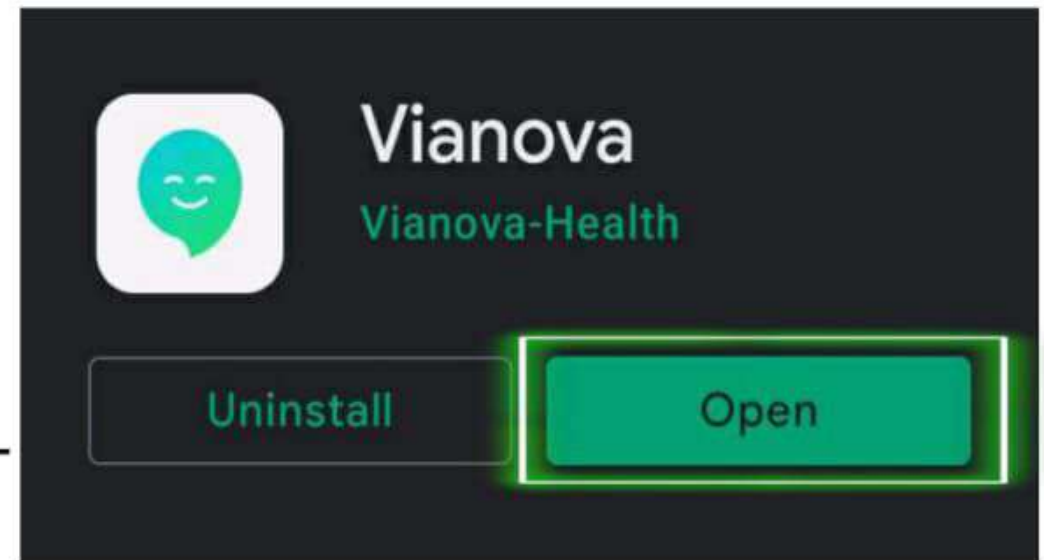

STEP-6:

NOW GET STARTED.
IF YOU ARE
PRESENTED WITH
"ALLOW VIANOVA TO
RECORD AUDIO"? —
CLICK ALLOW.

Get Started



Allow **Vianova** to record audio?

Allow

Deny



WNY MEDICAL, PC

STEP-7:

CLICK "AGREE AND CONTINUE" TO PROCEED. YOU WILL BE REDIRECTED TO PHONE NUMBER SCREEN. ENTER COUNTRY CODE & CELL PHONE NUMBER.

VIANOVA

Welcome to Vianova

Read our [Privacy Policy](#). Tap Agree Continue to accept [Terms of Service](#)

Agree & Continue

Powered by Vianova Health Inc.

VIANOVA

Please confirm your country code and enter your phone number

Pakistan >

+92 XXXXXXXXXXX

Submit

Powered by Vianova Health Inc.



STEP-8:

**VERIFY
YOUR NUMBER BY
CLICKING "OK".
YOU WILL RECEIVE
6 DIGIT CODE.
ENTER THAT CODE IN
THE APP.**

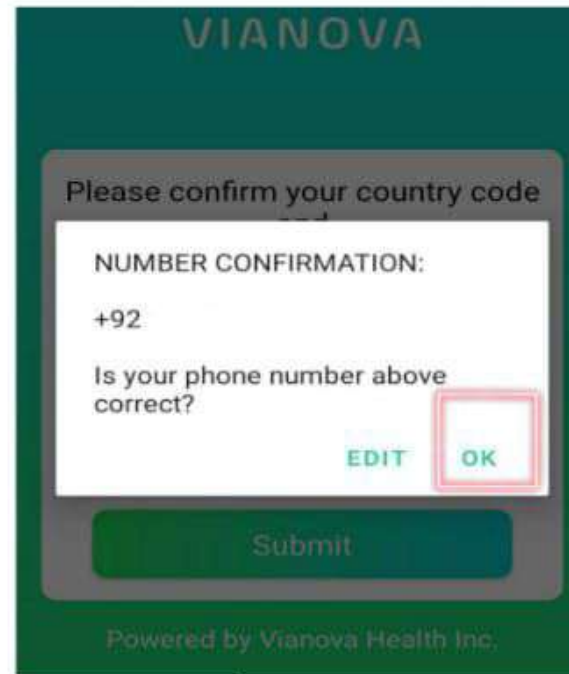

VIANOVA

Please confirm your country code

NUMBER CONFIRMATION:
+92

Is your phone number above correct?

EDIT OK

Submit

Powered by Vianova Health Inc.

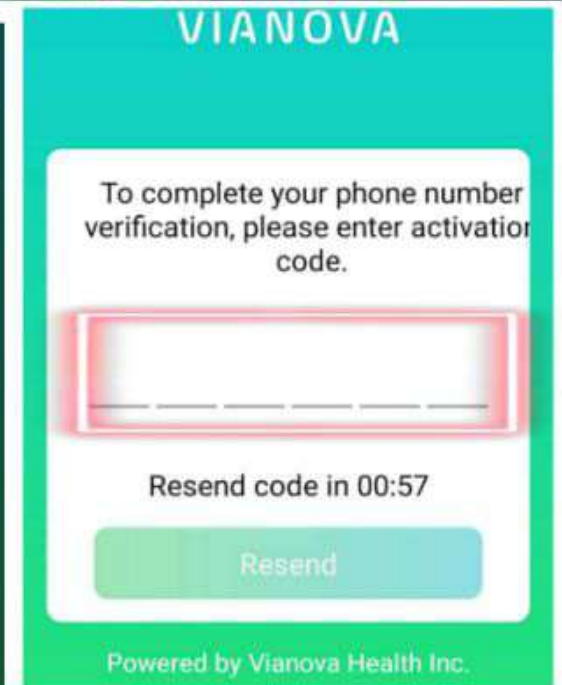

VIANOVA

To complete your phone number verification, please enter activation code.

Resend code in 00:57

Resend

Powered by Vianova Health Inc.

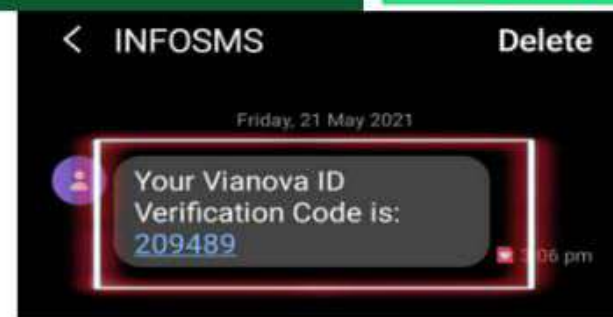

STEP-9:

**GOTO SETTINGS
AND CLICK ON
"DEVICES".**

The screenshot displays the VIANOVA user interface. At the top, the word "VIANOVA" is written in teal. Below it, a horizontal menu bar contains the word "Devices" in a light green box with a green border. Underneath, there are sections for "Terms", "User ID" (with the value e9a795b8-a91b-4749-921b-9e067721e4d9), and "Version" (3.2.4). A "Sign Out" button is visible. At the bottom, there are three icons: "TO DO" with a red notification bubble, "SUMMARY", and "SETTINGS" with a green gear icon. The "SETTINGS" icon is highlighted with a red square border.



STEP-10:

IF YOU RECEIVE THE FOLLOWING MESSAGE "NO DEVICES ASSIGNED" THEN CONTACT YOUR CARE PROVIDER. IF VITAL TASKS HAVE BEEN ASSIGNED, A LIST OF BIOMETRIC DEVICES WILL DISPLAY.

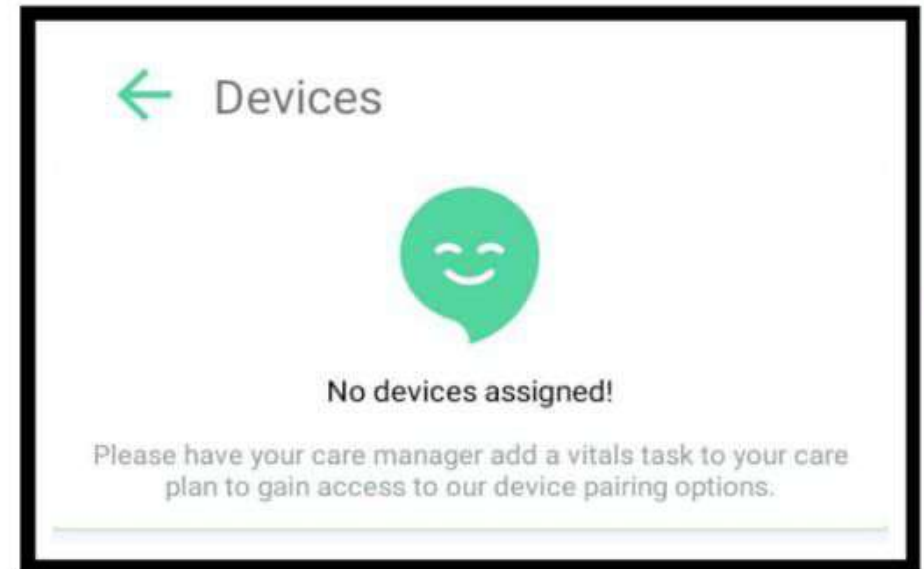

STEP-11:

**TO PAIR THE DEVICE
CLICK ON "PAIR
BUTTON"
MAKE SURE
BLUETOOTH IS ON.**

